THEY'RE BACK ON THE BENCH!

SOCCER NEWS

The Official Magazine of The
VICTORIAN AMATEUR SOCCER FOOTBALL ASSOCIATION
Registered at the G.P.O., Melbourne, for transmission by post as a periodical.
Vol. 19, No. 21. PRICE 1/-.
August 20, 1960.

FOUR former members of the Disciplinary Committee are back on the Committee again.

They are Messrs. Marmaras, Papaleo, Dressler and Campbell.

They made a comback as Committee members following a request of the V.A.S.F.A. Council to reconsider their recent resignation.

The Committee resigned after Chairman, Mr. M. Buckner, relinquished the position for alleged interference.

An emergency committee has acted for the last four weeks with S.L. Council members sitting on lower Division cases and Metropolitan League Council members listening to S.L. disputes. **Two independents, a chairman and another member, made up the balance of the committee.**

The Council considered the disadvantage of losing the experience and wisdom of men of the standing of Messrs. Marmaras, Papaleo, Dressler, and Campbell, who have given so much dedicated service to Victorian Soccer in the last two seasons.

The Association Chairman was asked to invite these four back with the reassurance that their actions had never been queried or interfered with.

Always ready to serve a good cause, all four accepted the invitation.

Mr. Charles Dodd, an Independent member of the Council, will continue as Chairman.

On The Ball

During a senior Amateur match in England, a police message was relayed over the loud speaker: "Will the owner of car number. . . . . please report to the police at once, as his car is blocking the road."

The referee immediately blew his whistle, stopped the game, dashed off the field, moved his car, returned within 20 seconds, dropped the ball and went on with the game as if nothing had happened.

PROMOTION AND RELEGATION

As a result of a joint meeting of the S.L.M.C. and the M.L.M.C., recommendations will be forwarded separately by the two bodies to the V.A.S.F.A. Council.

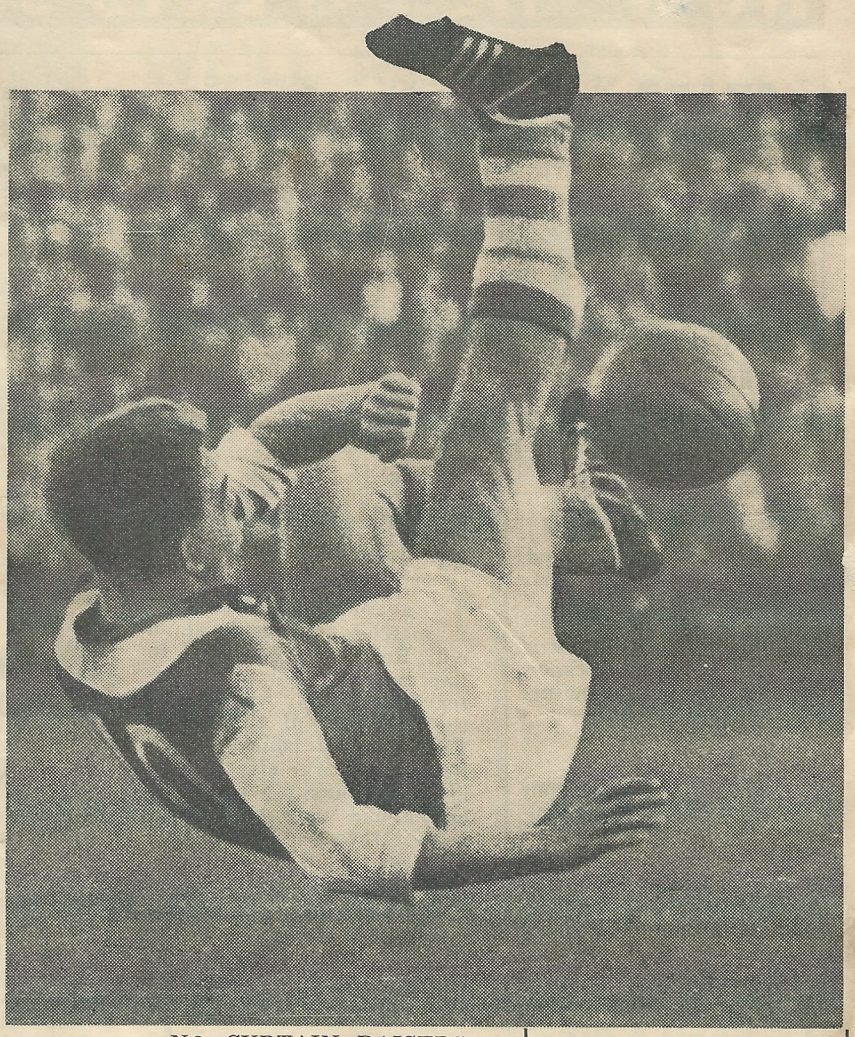

There's plenty of action in this picture of a back pass. It is being demonstrated by Schleper, an Austrian soccer player from Vienna.

The photographer has caught Schleper in mid-air —a remarkable shot.

We are indebted to Mr. Frank Simek, 367 Brunswick Street, Fitzroy, for the loan of this picture.

NO CURTAIN RAISERS AT THE PARK

The S.L.M.C. has recommended that no curtain raisers be played at Olympic Park this year, with the exception of the Harry Armstrong Reserve Cup finals to safeguard the Olympic Park surface.

Complaints were recorded by teams playing there recently.

State League reserve matches had been cancelled but Junior matches put in their place.

NEW SECRETARY

Edward Bognar, of Flat 2, 236 Williams Road, Toorak, has been elected Secretary of the Moonee Ponds Soccer Club. His phone number is 63-7495.

RECORDS DESTROYED

Most of the J.U.S.T. club correspondence and records went up in smoke when the car of J.U.S.T. Secretary, Otto Gabel was destroyed by fire in his garage one morning last week.

Vino Sincero. A.A. Chiodo Tel. FJ 2040 FJ 1350

HOW THE EXPERTS SEE THE GAMES

STATE LEAGUE *FIXTURES FOR THIS WEEK-END*	YOUR Selection	JOHN D'ANDREA "Soccer News"	FRED VILLIERS "Soccer News"	STAN STACEY "The Globe"	BILL FLEMING "The Herald"	M. BUCKNER "The Sun"	ALEX BARR "The Age" and 3AR	JIM PAUL 3KZ	FRED LANG 3DB	GLEN MILLINS 3XY	CHARLES DODD HSV7	MOST FAVOURED
HAKOAH v. FOOTSCRAY		1	1	2	2	1	1	1	1	1	1	1
J.U.S.T. v. PRESTON		1	1	1	1	1	1	1	1	1	1	1
SLAVIA v. MELBOURNE		X	2	1	2	2	2	X	2	2	X	2
WILHELMINA v. JUVENTUS		2	1	1	1	1	2	1	1	X	1	1
POLONIA v. MORELAND		1	1	1	1	1	1	1	1	1	1	1
GEORGE CROSS v. BOX HILL		1	1	1	1	1	1	1	1	1	1	1

1—First-named team to win. *2—Second-named team to win.* *X—Tie.*

HOW THEY STAND

After last week's round, here's how the experts stand:—

69 WINS—Millins.
66 WINS—Villiers, Barr.
65 WINS—Lang, Buckner.
63 WINS—Dodd, Fleming.
61 WINS—Stacey.
57 WINS—Paul.
56 WINS—d'Andrea.

You, too, can make your own selection in the column provided and see how you fare with the experts.

At the end of the season the "Soccer News" "King of the Tipsters" award will be made to the leading tipster.

★ NORTH

IN a round of uneventful matches two results stand out. Heidelberg continue to improve and their away victory against St. Albans was the highlight of the round. The score 5-3 indicates that the Heidelberg attack has at last found penetrating power and they must seriously threaten Fairfield's place in this Division.

The other surprise result was Norlane-Olympia's narrow victory against lowly-rated Williamstown. The result 4-3 indicates Williamstown were unlucky not to gain a draw.

The other matches saw no upsets; Collingwood overwhelmed Essendon 9-0, and I.C.I. and Seymour played a rugged 3-3 draw.

The match of the day this week is between Lions and Norlane-Olympia. Lions with a game in hand, are now level on points with Collingwood. If Norlane-Olympia win, and if Collingwood beat Lions the following week, the championship will be won by Collingwood.

Although the match is to be played at the Lions' ground, I feel that Norlane-Olympia without any promotion or relegation worries should at least draw, but a victory for the Geelong boys is quite possible.

In what should be an extremely interesting match, Seymour play Heidelberg, who are playing with good team spirit and with a victory today should move a further two points away from the relegation zone.

St. Albans play Essendon, and although St. Albans' form has left much to be desired in recent weeks, they should defeat Essendon, who now appear doomed to relegation.

The I.C.I.-Fairfield match is a key match and victory to Fairfield will further complicate the relegation picture.

Likely winners are: **St. Albans, Fairfield, Collingwood, Heidelberg, and a draw for Lions and Norlane-Olympia.**

Second Division Notes

by Russell Lea

★ SOUTH

..North Richmond's brilliant form over recent weeks continued last Saturday and they seriously diminished Ferntree Gully's championship hopes with a well-earned 1-1 draw.

Frankston, in defeating bottom team Bayswater by 5-1, have now gone to a one-point lead in their fight for the championship.

The other results were as expected, except for Moorabbin's unforseen loss to Makedonia.

Frankston and Rosebud meet to-day in their third round Dockerty Cup replay, after two previous matches with extra time which have ended in draws, the natural thing to do is to select another draw between these two teams. Instead, I'm picking Rosebud to gain a narrow victory because they have the advantage of play-

Likely winners are: **Cup Replay — Rosebud; League matches — Makedonia, Oakleigh, North Richmond.**

O & L. TOMA
EXPRESS BAGGAGE SERVICE
Agents for
SHIPPING
BAGGAGE
FORWARDING
TRANSPORT
TRAVEL
IMMIGRATION
INSURANCE
O. & L. TOMA BROS.
CUSTOMS AGENTS
SPEDIZIONIERI DOGANALI
TRASPORTI—INTERNAZIONALI
MARITTIMI AEREI E TERRESTRI
SDOGANAMENTI: Bagagli-Macchinari-Merci
"OVUNQUE NEL MONDO"
Reg. Office:
10 MOUBRAY ST., ALBERT PARK
MX 5348

BRIGHTON UNDER 14's (from left to right): John Ferguson, Michael Monkus, Paulo Meroia, Graeme Percy, Roger Miller (capt.), David Gladwin (vice-capt.); front row: William Sim, Ronald Pullor, Geoffrey Jenkins (goal), Robert Commons,, Bruce Fletcher.

MORIARTY TO PLAY FOR N.S.W. PRAGUE

Aboriginal soccer player, Johnny Moriarty who, when playing for South Australia attracted the attention of "Sporting Globe" Editor (Geoff Hawksley) and visiting English journalist (Bernard Moss), is now playing in Sydney for Prague S.C.

A contract has been signed for Moriarty to play in Sydney at least until the end of October this year.

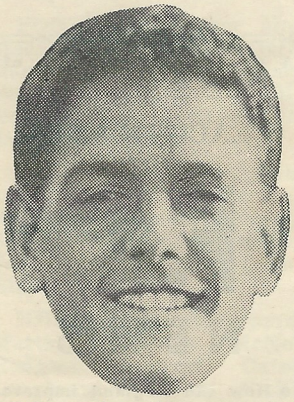

Johnny has been granted eleven weeks' leave by his employer and will work in Sydney at no less than £25 per week.

He will also receive £5 per match, plus a match bonus expected to amount to another £5 per game.

He has already been paid £70 as a signing fee.

Austrian and Hungarian players of Prague who saw Moriarty in action at the Interstate Carnival in Melbourne, offered to coach him and assist him.

Following their suggestions, the Committee sent Secretary Alec Craig to Sth. Australia to conclude all arrangements.

At the request of the S.A.S.F.A., who have approved of all arrangements, Prague have agreed to release Moriarty should an opportunity arise for him to play in England.

Bernard Moss promised before he left to interest Tottenham Hotspur Football Club in England to train Moriarty for a season.

Moriarty has already began to go places and six months ago he was only a promising untried player.

S.A. State team manager, Cliff Connolly, paid a tribute to Moriarty just before his departure for Sydney to join Prague.

"His attention to training is exemplary. His success has been largely due to his being prepared to listen. He does not think—he knows it all."

"I believe Moriarty will be a fine ambassador for South Australian Soccer wherever he goes," Connolly added.

Soccer officials will follow Moriarty's footsteps with

• **Continued on page 11.**

★ GOOD-BYE JIM! WE'LL MISS YOU . . .

TODAY we say farewell to one of Melbourne's best-known soccer writers—Jim Cook. He is leaving Australia after three years for Scotland where he'll take up an administrative post in Soccer.

Jim, a jovial and friendly type, will be missed by many club officials.

His "Sporting Globe" reports kept him in contact with many followers of our game and recently his "On the Sidelines" column in "Soccer News" became one of the brightest and most best-read Soccer columns in Melbourne.

Although Jim will be 12,000 miles away, he'll continue his column next season under the title of "London News Letter."

Jim told us this week: "I'm sorry to end my happy association with 'Soccer News.' I feel that during my three years here, the magazine has made tremendous improvements—especially this past season.

"I'm willing to act as U.K. agent for any State League club with a view to arranging for experienced players to come to Melbourne."

Yes. we'll miss you, Jim. The Editors in particular will miss your bright gossip column and your early copy —something we were always pleased to receive.

BON VOYAGE. Good luck for the future.

SOCCER NEWS

The Magazine of the *Victorian Amateur Soccer Football Association*
No. 1 Oval, Olympic Park, Swan Street, Melbourne.
Secretary-Manager: Stuart Beaton—BM 5309 26-2284
Editor: John d'Andrea 132 Paterson Street, North Carlton. FW 6450.
Associate Editor: Frederic Villiers
Editorial Assistants: Jim Cook, Don Sutherland, Russell Lea, Joe Threlfall.
Advertising Manager: Karl Berger, 526 Malvern Rd., Prahran. Phone: LA 2810.

YOU CAN FLY TO **SYDNEY** BY ***TAA***

FOR ONLY **£9.2.0***

No need to waste precious days when you go to Sydney. Fly by TAA and you'll be there within a couple of hours. You'll enjoy all the luxury of modern Jetliner travel and the wonderful TAA Hostess service.

Fly TAA the Nation's Jetline — most people do

Bookings: 250 Collins Street, 452 Elizabeth Street, 339 Swanston Street; phone 3 2023; or any travel agent.

* Single Tourist Fare.

TAA85

WHAT WE SAY

THE old problem of satisfactory identification of registered players when taking the field has come to the fore again.

In the past there have been instances, particularly in the lower divisions, of players appearing for teams with which they have not been registered.

There have been instances of teams "borrowing" players for a particular match to ensure a win, without getting a proper transfer nor with any intention of getting one.

But much worse than the fact of "borrowed players being fielded are the suspisions that are being aroused among some clubs about fielding of players "under the lap."

These suspicions create tension from the very word go and some times cause outbursts of temperament, more commonly called "brawls."

Under the present system there is no effective way of checking the real identity of players.

The team manager is obliged to supply a teamsheet with 11 names to the referee.

But unless the referee knows all players personally he has no way of telling if the names are "fair dinkum" or have been "changed to protect the innocent."

LAST 5 DAYS!
FRANCOIS TRUFFAUT'S "The 400 Blows"
One of the great timeless French pictures."—Post
New York Film Critics Award, 1960.
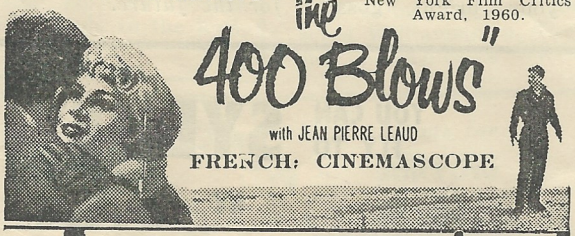
with JEAN PIERRE LEAUD
FRENCH: CINEMASCOPE
SESSIONS: 11, 2, 5, AND AFTER-DINNER SHOW 8.15
AUSTRALIA
266 COLLINS ST. MF 2837

WINNER GOLDEN LION VENICE FESTIVAL
VITTORIO DE SICA
in "THE SECRET OF
"GENERAL DELLA ROVERE"
(Adults Only)
11, 2, 5 & 8
SAVOY
FB 3366

PERSONAL & TAPE-TO-DISC RECORDINGS
Home of
PLANET, GALAXY, STAR, OPUS Records
TELEFIL (Aust.) Co. Pty. Ltd.
Radio and TV Recording Studios
88 ACLAND STREET
ST. KILDA
94-3777

FANS! DO YOU WANT SOCCER OR RULES?

Mr. George Snell, whom I have not met, paid me a neat compliment in "Pick of the Post" ("Soccer News," 13/8/60). However, I am perturbed at one of his two questions, but I shall do my best to answer both, writes veteran Soccer writer, BILL FLEMING.

What is my opinion of the "Final Four"?

After last Saturday's round of matches, the final four is still in doubt as to which teams will eventually make the four. Two positions appear consolidated—that is, Melbourne and Fitzroy. And I think these two will play off the Grand Final; with Melbourne the winners.

Essendon are second to Melbourne and Collingwood just kept in the "four" by beating the Saints last week. St. Kilda have been playing better this year and it is good to see them near the top, although they are not in the "four" yet, they could still make it on percentages. Essendon have to meet Fitzroy today, and this should be a thriller.

Hawthorn beat Melbourne last week, but they can't make the Final Four if Collingwood beat both South and North Melbourne. But, just look at those goals Essendon have kicked in 16 matches. One thousand, three hundred and sixty-seven. Fitzroy have not done so good—only one thousand one hundred and ninety!

I hope this answers Mr. Snell's question on the Final Four!

What do I think of the State League Cup?

This is more in my line. I have always been against another Cup for State League teams. But I am prepared to admit that from a financial point of view it is quite a good idea. But it must not be overlooked that the team that finishes on top of the League ladder at the end of a season are undisputed champions of that League.

We have the Dockerty (now Ascot 700) Cup. This is, to me, the Blue Riband of Victorian Soccer. It means as much to us and always has, as the F.A. Cup in England and the Scottish Cup in Scotland.

If we must have another Cup, I would prefer to see it

BILL FLEMING

played for by selected teams, providing it does not interfere with routine matches. Personally, I think we have quite sufficient Cups now. But, as I said earlier, if this brings more sheckles to the coffers of the clubs, O.K. I notice the Association has an eye that way, too.

If the majority want it, at the end of the season, then lets have it. But please bear with me when I say, the winners at the end of the season, those on top of their respective ladders are the undisputed champions of their League or Divisions.

A Comprehensive Review of Soccer at the time of printing.
EACH MONTH
THE
F.A.
NEWS
• How can England improve its soccer?
• Do referees control the matches in the right manner?
• The importance of coaching.
Views are expressed on these and many more subjects by the people who matter!
SEE FOR YOURSELF
Annual Subscription, 15/- (12 issues); 1/3 (including sea postage) per month.
(Prices Sterling — add exchange).

★ HERE'S YOUR OLYMPIC PARK LINE-UP FOR THE WEEKEND

Abela

WELCOME TO THE PARK, SOCCER FANS!

Today's game will see a clash between Slavia and Melbourne, kick-off, 2.45 p.m. Tomorrow the "eternal" rivals, Wilhelmina and Juventus, meet again at 2.45 p.m., Both games have a bearing on the final placings in the State League Ladder.

MELBOURNE

Gross (1)
Juhasz (3) Vacirca (2)
Vajda (6) Besci (5) Garrett (4)
Edwards (10) Sal (8) Vass (7)
Zuckerman (11) Fekete (9)

•

Gotschlich (7) Angstemberger (9) Sas (11)
Becker (8) Rambousek (10)
Balish (4) Berry (5) Glennie (6)
Petherick (2) Krause (3)
Barotajs (1)

SLAVIA

Referee Bartolo. Linesmen: Delange, Metcalfe

WILHELMINA

Janssen (1)
Erasmus (2) Sloothaak (3)
Remmers (4) P. Brouwer (5) Stobbe (6)
Luyten (7) A. Noy (8) Van Alphen (10)
Del George (9) Bons (11)

•

Cresci (11) Barbazza (9)
Vesnaver (10) Bottari (8) Acunzo (7)
Boz (6) Del Fabbro (5) Griggs (4)
Marini (3) Pichinic (2)
Colla (1)

JUVENTUS

Rereree: Cadelli. Linesmen: P. Clarke, G. Grant

STATE LEAGUE TEAMS

HAKOAH: Mannering, Alexander, Woodward, Anderson, Barker, Hartley, Thomas, Common, McInroy, Neuhold, Peterson. Reserves: Haynes, Reid, Ellenhaus.

BOX HILL from Cooper, White, Suttie, Hunter, Huygen, Paterson, Drennan, Russell, Pirie, Tomblin, Stoffles, Bedford, McKillop, Kenny, Keyes, Smith.

FOOTSCRAY from Massese, Hamilton, Zaviatterio, Burns, Sabadini, Cressey, Donna, Rice, Copeland, Mcleod, Airman, Wemyss, van der Poel.

PRESTON: Djukic, Briscuso, G. Klock, Pomahac, Krizmantic, Szauer, Horvath, Silvar, Huybeir, Plavlovsky, Tognon. Res.: Gailis, Celms, Black.

MORELAND: Azzarpardi, Matthews, Cullen, McNeil, Hodgson, Stewart, Oxton, Loughran, Zubiani, Smith, Glover, Sanden, Heath, Drake.

MACCABI: A. Novak; B. Levey, R. Novak; D. Ginsburg, T. Jack, A. Szabo; P. Akerstein, J. Velleman, D. Finkielstein, F. Marks, J. Roessler. Reserves: Hoffman, Kovacs.

SANDRINGHAM CITY: Slade, Stanfield, Sullivan, R. Hayball, Ward, Sutherland, Dawson, Ritchie, Engelbogen, Lachmann (c.), Bruce, B. Hyndman, Newitt.

SOUTH MELB. - HELLAS: Van Gronignon, Picoulas, Ieremidias, Nanos, Kourkoulakos, Fortamanos, Budgen, Natzilefriov, Papadopoulos, Harzigeaurou, Karayiannis, Karpovsas.

UNIVERSITY: Ellinghaus, Piggott, Zebrowski, Tattersall, Taussig, Crawley, Anastasios, Cheng, Chan, Hohmann, Pallaghy.

W.A. CHALLENGES US NOW

The W.A. Soccer Association has issued a challenge to Victoria for the F.A. Cup. Tasmania has already challenged Victoria and negotiations are taking place about the venue of the matches. The W.A.S.F.A. has been notified that the challenge cannot be entertained this year owing to previous committments by Victoria.

'SPORTING GLOBE' WIN

Italian team Sampdoria are now out of the New York International Soccer tournament as a result of a defeat from Portuguese team "Sporting Globe." Inside-right, of "Sporting Globe," scored both goals in each half against one scored by the Italian centre-forward. The Portuguese goalkeeper saved a powerful penalty taken by centre - forward Sampdoria.

* * *

POOLS IN TURKEY

Turkey has introduced football pools, and has called German experts to assist.

* Soccer and Assimiliation: Now that Des Hamilton has mastered sufficient Greek to enable him to instruct his team for the first 45 minutes of play, the Greek boys are now able to understand and speak in English for the second half of the match.

* Now that Bill Tipping is overseas, "The Herald's" daily column should be taken over by a Juventus and a Collingwood player in turn.

* Arch Walker of "The Herald" is enjoying Queensland's sun. After a short working period Arch was away from work sick and deserves a holiday after his co-ordinations efforts. All soccer fans wish him well.

* We farewell Cecil Wallace "Herald" Sporting Editor, who has relinquished that position to become "Herald" Features Editor. We hope he will keep "featuring" Soccer.

First Class or Tourist ...

there's an
ANSETT-ANA
JET FLIGHT to suit you!

ANSETT-ANA Jet flights span Australia from Cairns to Perth daily.

Contact
ANSETT-ANA or your travel agent

MAA1189

NOTHING MATCHES BORON !

MOTORIST'S CLAIM
BEST PETROL EVER !

You can FEEL the difference!

AMPOL
BORON SPECIAL
THE ENTIRELY NEW PETROL!

WHAT A DECISION!

SIRS, — Several decisions of the Disciplinary Committee have come in for a lot of criticism lately, and no wonder! But will the critics (armchair) please realise that every case is decided on the referee's report and the evidence produced before the Committee—not what any member of the Committee saw or heard himself.

Referees' reports are often so indefinite (sometimes based on linesmen's reports) that, despite spectators' certain knowledge of players' guilt, cases cannot be proven.

Evidence submitted by referees on the occasions they do appear is too often inconclusive, and conflicting. Never let it be suggested that the referee is on trial (whether he appears to support his report or not), but do remember that some of our referees, like many of our players, have a lot to learn.

If they will make out a clear, concrete report on the matters that come before my committee they will be of immense assistance in ensuring that offending players get their deserts. — Yours, etc.,

CHARLES DODD,
Chairman Discip. Com.

Sirs,—As a former Victorian now residing in New South Wales, I want to tell you how much I deplore the lack of insight and drive of Victorian soccer clubs.

I have the Moriarty "affair" in mind of course. This gifted aboriginal player was the star of the Interstate Carnival, and it was your magazine and Melbourne's "Sporting Globe" which practically boosted him into big time soccer. Yet not one Victorian club thought of approaching his Port Adelaide club. It was left to Prague-Sydney, an official of which was in attendance at the Interstate Carnival, to fly its secretary to Adelaide and sign the player up. Another top star, Charlie Perkins, was also signed up and will join Sydney's top team at the end of the season.

If I am writing to you it is because, as an ardent Victorian soccer fan, I feel that Sydney soccer is far more glamourised than Melbourne's. Victoria wins on the field, and wins convincingly, but as far as promotion and publicity are concerned, N.S.W. seems to have the lion's share.

When Moriarty stepped off the plane from Adelaide he was interviewed by a TV station and was on TV newsreel at night on two stations. His photo and a story appeared in the daily press. It was all admirably organised.

Why is it that soccer in Melbourne does not appear to be "big-time" like in Sydney?

I would like to have your comments on that matter. Also why does the N.S.W. Press cover soccer so much better than the Victorian in spite of the fact that Melbourne's crowds are just as big if not larger every weekend?—Yours, etc.,

PETER J. FONTIUS.
18 Lae Parade,
South Curl Curl, N.S.W.

• *Yes, we've been scooped! The Melbourne Press have only this year realised the real value of soccer. E.g., Soccer Scene column, "The Globe's" full page of Saturday games. The day is not too far distant when our game will warrant sporting page leads in Melbourne dailies—but it may not be during our time. Remember, Sydney have disposed of most of their trams but we in Melbourne are still installing them!*

Sirs,—I would like to see the Senior Leagues in soccer organised and run the same as the English First, Second, Third and Fourth Divisions, at the end of seasons—two up and two down in each Division.—Yours, etc.,

M. KELLY.
Winnera Street, Carnegie.

• *Any other views on this subject?*

Sirs, — Brighton Soccer Club are anxious to arrange a friendly game with another club, to play their third team. The match to be played at Elsternwick Park on August 27, 1960, as a curtain-raiser to the First team's game; kick-off 1 p.m. Would any club interested please contact F. S. Westley, (XL 4141 or LA 1593).—Yours, etc.,

F. S. WESTLEY.
42 The Crescent,
Highett, S.21.

Sirs,—I read with interest in the "Sporting Globe" about this State's country soccer.

This comment takes me back to Geelong where we visited some friends some weeks ago. In our conversation someone mentioned soccer, and two boys in the family said that they wanted to play the game at school and were told that they were not allowed to. Apparently that applies at all Schools at Geelong. Now, being an Aussie, I strongly resent this attitude and I suspect body is at work interfering a strong smell of bigotry somewhere or an organised with the "freedom" of this country.

These friends of ours own their own home and are ratepayers along with thousands of other people in Geelong who would be interested in the game. I would suggest to you and your committee to get in touch with the Minister of Education and have a deputation sent along and **demand** that soccer be played at the schools there.

As it stated in the "Globe" that the soccer was falling off at Geelong means only one thing: that those teams who are "folding" have no juniors coming along. I hope you have success in solving this matter, but someone will have to act—and now.—Yours, etc.,

"JUSTICE."

• *Will the author of this letter please send his address to the Editors.*

SPEAK UP by all means, but please, be brief! "Pick of The Post" is your page, so let's hear from you. All letters should be addressed to The Editors, "Soccer News," Olympic Park, Swan Street, Melbourne, to arrive on Monday before publication.

SOCCER FANS, HERE'S YOUR POOLS GUIDE

More than 200,000 fans turned out for the opening of the Scottish football season on Saturday.

Here are the results, with half-time scores in brackets:—

Scottish League.—Aberdeen 4 (0), Ayr United 3 (1); Albion Rovers 0 (0), Queen of the South 3 (2); Alloa Athletic 1 (0), Morton 2 (1); Berwick Rangers 2 (1), Dumbarton 2 (2); Brechin City 1 (1), Stenhousemuir 3 (1); Celtic 2 (0), Third Lanark 0 (0); Dundee 5 (3), Raith Rovers 0 (0); Dunfermline Athletic 5 (2), Airdrieonians 2 (1); East Fife 2 (1); Cowdenbeath 5 (5); Falkirk 2 (1), Arbroath 3 (1); Forfar Athletic 2 (1), East Stirling 2 (2); Hearts 1 (0), St. Mirren 1 (0); Kilmarnock 4 (2), Hibernian 2 (1); Motherwell 4 (1), Clyde 4 (2); Queen's Park 0 (0), Montrose 2 (1); Rangers 3 (1), Partick Thistle 1 (0); St. Johnstone 2 (1), Hamilton Academicals 3 (1), Stirling Albion 1 (1), Dundee United 2 (0).

F. A. Charity Shield.—Burnley 2(1), Wolverhampton Wanderers 2 (0).

"Inge" Detective Agency
LICENSED, REGISTERED
E. BEGOVIC, PRINCIPAL
222 VICTORIA PARADE,
EAST MELBOURNE
Phones: JA 4847, JA 6494,
XJ 6922 A.H.
"INGE" DETECTIVE AGENCY I D A
ENVER BEGOVIC
World Enquiries, Divorce Evidence Collected by Experts, Missing Persons, Business and Factory Investigations. SEVEN Languages SPOKEN. 24-HOUR SERVICE.
FULLY EXPERIENCED IN CRIMINOLOGY

★ ZUBIANI LEADS STOFFELS IN GOALSCORERS' TABLE

There is still no change in the State League goalscorers' list. Moreland's Zubiani leads with 17 goals, followed by Wilhelmina's Keuken, 16. Third place is shared by Stoffels (Box Hill) and Jurecki (Polonia), both with 12 goals each.

"S.N" has endeavoured to bring before its readers the leading scorers and invites all secretaries to help in their efforts.

✦ Abbreviations are as follows: BH (Box Hill), F. (Footscray), GC (George Cross), H. (Hakoah), J (Juventus), M (Melbourne), Mor (Moreland), P (Polonia), Pr (Preston), S (Slavia), W. (Wilhelmina).

17 GOALS — Zubiani (Mor).

16 GOALS—Keuken (W),

12 GOALS—Stoffels (BH). Jurecki (P).

11 GOALS—Luyten (W). Petersen (H), Beattie (JUST).

10 GOALS — McInroy (H).

9 GOALS — Vollmann (JUST), Zammit (GC).

8 GOALS — Biro (P), Angestenberger (S), Fekete (M).

7 GOALS — Haynes (H), Bell (S), Smith (Mor).

6 GOALS — Dudon (P), A. Vella (GC), Gamaj (P).

5 GOALS — Cook (S), Rice (F), Bons (W), Tomblin (BH), Barbazza (J), McVean (GC).

4 GOALS— Sal (M), De Bruyckere (W), Bressan (J), Tongan (Pr). Bottari (J), Marinovic (JUST), Yntema (W), Copeland (F), Sas (S), Rambousek (S), Oxten (Mar), Common (H), Vass (M), Abela (GC).

3 GOALS — Cubero (J). Burns (F), Bedford (BH), Kenny (BH), E. Vella (GC), Horvac (Pr), Kaiser (M), Janczyk (P), Reuter (P), Mariuzkicwicz (P). Loughran (Mor), Hartley (H), Becsi (M), Radibratovic (JUST), McKenna (GC). Van De Poel (F), Falzon (GC), Sabadini (F), Huybers (Pr.), Cachia GC).

2 GOALS — Szygalski (P), Drennan (BH), Brkic (P), Hodgson (Mor), Gregoric (Pr), Hunter, Reuter (W), Cressey (F), Fabjanic (JUST), Ziegler (S), Patterson (BH), Varos (M), Russell (BH). Noy (W), Rae (GC), Silvar (Pr), Micic (JUST).

1 GOAL — Barker (H), Thomas (H), Wenish (J), Pronk (W), Drake (Mor), Oughton (H), Szczepanski (P), Nelson (GC), Buric (J). Weinberg (M), Pribil (M), Vesnaver (J), Pavlocksy (Pr), Djukie (Pr), Capobus (P), Sacco (GC), Saxelby (F), McLeod (F), McNeil (Mor), Njegus (JUST), Huygen (BH), Berry (S), Balish (S), Xuerab (GC), Boz (J), McColl, Klock, Zamola Pr), Becker (S), Edwards (M), Cresci (J).

REAL HOSPITALITY

Real Madrid will have as its guests 100 journalists from all over the world and officials of the 28 clubs which took part in the 1959-60 European Cup won by the Spainiards.

These people have been invited to attend, all expenses paid, the return match of the World Cup Final in Madrid on September 4 between Penarol Montevideo and Real at Bernabeau Stadium.

The Spainiards did the same thing when they played Florentina (Italy) in the 1957 European Cup final in Madrid.

Olympia 1956 Under 12 Team: (Left to right): Mr. S. Adamczyk (Treasurer), E. Kupisz (captain), E. Banasiak (goalie, v.-capt), F. Horwarth, R. Wyka, I. Richards, B. Richards, R. Wazny, C. Pleban, M. Trafas, M. Poswiat, S. Chabowski, W. Klain; in front: Kenny Richards, 4-year-old Olympia candidate.

Most of their parents are of Polish origin, but there are two Aussies and one Hungarian. Their ages: one 4, one 9, three 11; rest will be 12 this year.

Good luck, boys!

HARTLEYS FO

END-OF-SEASON SOCCER

BALLS

Imperial T Panel	71/6
Sterling 18 Panel	173/-
Sykes Zig-zag	222/9

SHORTS

In Black or White	16/11

SOCCER NETS

Top Quality Soccer Nets	£26/10/-

ACCESSORIES

Bootlaces	1/3
Elastic Knee Supports	7/6
Elastic Ankle Supports	7/6
Padded Knee Guards	12/6
Protext Athletic Supports	14/-
Leather Stops (doz.)	2/7
Nylon Stops (doz.)	4/6
Training Oil, bottle	3/3
Umpires' Whistles	6/-

318 Little Collins Street,
279 Chapel Street, Prahran . . . LA 2008

270 FLINDERS

ASCOT 700 DOCKERTY CUP FEVER IS ON . . .

With Round 5 of the Ascot 700 Dockerty Cup only two weeks away, Cup fever is mounting high among the teams, their players and officials. In fact, it looks like being one of the best Cup finals for years.

J.U.S.T. President Ivan Kuketz told "Soccer News" this week that his team was after the Cup and the prize money.

He said that J.U.S.T. won the Sun Cup the first year it was run and the Ampol Cup.

George Cross players have been told by club president Lou De Bono that the Cup would look nice in their club rooms and that the prize-money will be split among players.

Juventus acting President Tony Mantello appealed to his team to bring home the only major trophy Juventus have not won in their 12 years of existence.

Juventus have won the championship many times, the World Cup and the Sun Cup once each and this year are after the Ascot-Dockerty!

For one reason or another each of the 16 teams will want to get that trophy.

Harry Dockerty, the man that started it all 52 years ago, expects this year to be one of the most thrilling competitions with a close photo-finish!

And here are the financial conditions for competing teams:

* For the first time gates will be split 50/50 in round 5 and 6, with a maximum £40 ground expenses for the home team, with the exception at the Olympic Park fixtures where 20 per cent. will go to the Association and 40 per cent. to each of the teams.

* For the semi-finals (all at Olympic Park) 60 per cent. will be split among the two teams: 4/7 or 34.3 to the winner and 3/7 or 25.7 to the loser, and 40 per cent will go to the Association.

* The £700 put up by the sponors, W. D. & H. O. Wills will be distributed as follows: £300 to the first, £200 second, and £100 each to third and fourth.

The winning team also will hold the Dockerty Cup for twelve months.

NEW ZEALAND SOCCER NOTES . . .

THE Secretary of the New Zealand Football Association, Mr. J. J. Arcus has been appointed Deputy Mayor of Wellington — a well-deserved honour for such a hard-working man, who has distinguished himself for his knowledge and dedication to Soccer.

The possibilities of two international tours are being considered by the N.Z.F.A. Council — a visit by an English team to play in Auckland, Napier, Wellington, Christchurch and Dunedin, and a visit by the "Young Boys" of Switzerland for six months in January, 1961.

Subject to the lifting of the F.I.F.A. ban on Australia, the N.Z. Association has approved of the visit of the Gladesville (N.S.W.)) S.C. to start in Auckland.

The New Zealanders are waiting for an official invitation from A.S.F.A. for a Kiwi team to tour Australia.

From August 31 to September 15, the New Zealand team will tour Tahiti, and a proposed match with Fiji on the way out has been cancelled.

All players going to Tahiti had to sign a bond undertaking not to play soccer in any other country but New Zealand for 12 months

—KIWI.

your Every Sporting Need! . . .

SPECIALS

BOOTS

Stanley Matthews, Aluminium Stops £5/15/6
Stanley Matthews, Leather Stops 99/6
"Quick" Continental Style £7/17/6
"Mantello" Continental Style £5/11/9
Half Sizes Available in All Makes

SWEATERS

Cotton Sweaters in wide range of plain colours, from 37/6

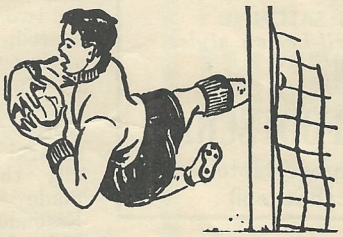

SOCKS

All Wool Hose 12/6

SHIN PADS

Lightweight 8/6
Heavy, with sponge rubber back 12/3

BUDGET BUYING MADE EASY

Buy all the gear you want NOW! . . . on one of HARTLEYS' EASY CREDIT PURCHASE PLANS. There's easy CREDIT for Budget Buying at the Sports Centre.

HARTLEYS "PAY-AS-YOU-PLAY" PLAN

For purchases up to £50 . . . "Pay as You Play." No deposit . . . no delay . . . for a few shillings a week and you get all the gear you need . . . and pay while you're using it.

SPECIAL FINANCE AVAILABLE TO CLUBS

STREET

176 Moorabool Street, Geelong . . . X 4596
29 Sturt Street, Ballarat . . . B 5541

WELCOME TO PERTH

THE Under 16 Western Australian team arrive here today. The Junior Management Committee extend a warm welcome to our visitors from Perth.

These boys were en route to Newcastle for a short tour of that district but unfortunately alternative arrangements had to be made and they will now visit Sydney, returning to Melbourne on September 1 for another game at Olympic Park.

They will play the Victorian Under 16 State team today, either at Olympic Park or Middle Park, subject to ground conditions at Olympic Park.

The Victorian team will be chosen from Trascio; Barna, Caithness, Gombos, Rembrey; Culbard, Mullens, White; J. Vojtek, Hay, Rossetto, W. Vojtek, Daucer, Silver and Peat. Victoria — Blue shirts and Western Australia—Gold shirts.

Under 12 Section. — The two top teams received walk-overs last week. Olympia, with two games left to play, must beat S/Aspendale at Aspendale. Second team, Sunshine City, have three games to play and are only two points behind S/Aspendale. If both teams are level at the end of the season a play-off will be necessary to decide the Championship. In the other games played Essendon defeated S/Aspendale 3-0 and the result of the Wilhelmina v. South Melbourne-Hellas game was not received. Likely winners today are Essendon, Sunshine City, Wilhelmina and Olympia.

Under 14 North. — Surprise result in this section last week was the 2-1 defeat of Sokil United by Newport at St. Albans. North Sunshine defeated Trident 5-0, Ardeer beat Sacred Hearts 3-0 and Sunshine City at last hit top form with a dashing 10-0 win at Broadmeadows. Probable winners today are Ardeer, Sunshine City, Olympia and North Sunshine.

Under 14 South. — In the battle of the minnows, Wesley College defeated luckless Preston 3-0, notching their third win for the season. Brighton beat S/Aspendale "B" at Aspendale and St. Kilda received a walk-over from Essendon. The result of the South Melbourne-Hellas v. Wilhelmina game was not received. Likely winners today are Wilhelmina, S/Aspendale "A," South Melb.-Hellas and St. Kilda.

Under 16 South. — In the final League match of the season in this Section, Moorabbin City by virtue of a 3-3 draw with Melbourne, finished as runners-up to Box Hill.

Under 16 Cup replay at St. Albans. — Ajax convincingly defeated Essendon at St. Albans 5-1 and enter the Cup Final against Sunshine City. Because of the waterlogged state of the Oberon Avenue ground, Father Reis of Sacred Hearts very sportingly granted permission for the game to be played on the Sacred Hearts' ground. With Rossetto failing to arrive, Essendon fielded only ten players and fought hard to overcome their handicap. Ajax scored two great goals in the first half and Essendondon replied with what proved to be a consolation goal. Ajax poured on the pressure after the interval and scored three more goals to make certain of the game. During this period Essendon were not disgraced and on two occasios very nearly scored, the Ajax goalie saving on the second attempt. Peat and McNeil, playing his finest game for the season, were very dangerous in several breakways but gradually the extra Ajax man made the difference and Essendon tired towards the end of a great game. Congratulations to Ajax and the best of luck in the Final, you will give Sunshine City a hard match, may the best team win. Without exception, Essendon players all played the game of their lives and deserve our comendation for their never-say-die spirit. The final will be played tomorrow at either Olympic Park or Middle Park subject to ground and weather conditions.

The Under 18 Cup Final, at Olympic Park, was again postponed because of bad ground conditions and will be played later in the season.

All teams note:—Matches scheduled for April 23 will now be played on August 27. The Under 12 Semi Finals will be played on August 27 and the Final on September 3.

Junior Soccer with Joe Threlfall

NEW JUNIOR COMMITTEES

A Junior Referees' Sub-Committee and a selection committee will be appointed under the supervision of the Junior Management Committee.

All junior players must produce proof of age to the Junior Committee Secretary before the start of the 1961 season. Failing this they'll not be allowed to play.

The maximum transfer fee for juniors over 15 has been fixed at £5.

No transfer fee can be paid for a junior under 15

The Junior Committee Secretary or an independent member of that Committee will attend Disciplinary Committee meetings when a junior player is involved.

Appeals against sentences will in future be lodged only by individual players or their club.

★ ★ ★

THE BIG SMOKE

Players McLeod (Footscray) and Muscat (George Cross) received a carton of Ascot cigarettes each after the Olympic Park match on Sunday when they were picked as the best and fairest in their respective teams. The presentation was made by Mr. J. Thorpe, of W. D. & H. O. Wills, in the dressing-rooms.

★ ★ ★

FAWKNER BALL

Polonia-Fawkner Juniors will hold a Ball on Saturday, August 27, at St. Mark's Hall, Fawkner. All supporters are invited.

SOCCER PLAYERS and SPECTATORS
be of smart appearance by visiting
MILAN MILENKOVIC
GENTLEMAN'S HAIRDRESSING SALON
Continental hair stylist and all well-known styles
3 CHAIRS — NO WAITING
Reduced Price for Players
21 BUCKLEY STREET, FOOTSCRAY
MW 6721 (opposite Belgrave Hotel and Technical School)

FREE HOME DELIVERY SERVICE
DELMONTE WINES
The Wines that Delight . . . at a price that is right!
"Delmonte" Dry White (Chablis) 6/-
"Delmonte" Dry Red (Claret) 6/-
"Delmonte" Muscat, Dry Sherry, Flor Sherry, Port Vermouth, etc. 9/-
"Delmonte" Special Dry Fino 12/-
FRANK AGOSTINO & CO. PTY. LTD.
508 Swanston St., Melb. Ring FJ 6551

CUP DRAW

ASCOT 700 DOCKERTY CUP 5th ROUND DRAW

The following matches to be played on Saturday, September 3, were drawn last Sunday at Olympic Park by Mr. Jim Thorpe, Australasian Public Relations Officer for W. D. & H. O. Wills, sponsors of the competition:

Wilhelmina v. Preston.
Polonia v. Slavia.
Moreland v. Melbourne.
Juventus v. J.U.S.T.
Hakoah v. George Cross.
Footscray v. Box Hill.
Geelong v. S. Melb.-Hellas.
*Sicilia/Brighton v. Sunshine/Rosebud/Frankston.

*Rounds to be completed.

HARRY ARMSTRONG RESERVE CUP SEMI-FINALS

Drawn last Sunday at Olympic Park by V.A.S.F.A. President Harry Dockerty:

*Richmond/Box Hill v. Park Rangers/G. Cross/Melbourne.
S. Melb.-Hellas v. Hakoah.

*Rounds to be completed.

MORIARTY---contd,

interest , as the story of his prowess is the story of the success of a true Australian sportsman.

Johnny, playing on the right wing in his Sydney debut, scored the first of Prague's two goals to defeat Gladesville. He had a quiet first match with Prague apart from this.

But Moriarty showed a great turn of speed and could prove a match winner once he settles into Prague's Continental style "pattern" Soccer.

Moriarty will be joined by his cousin, Charlie Perkins, also from South Australia, who has been signed to play for Prague next season.

JOHN d'ANDREA.

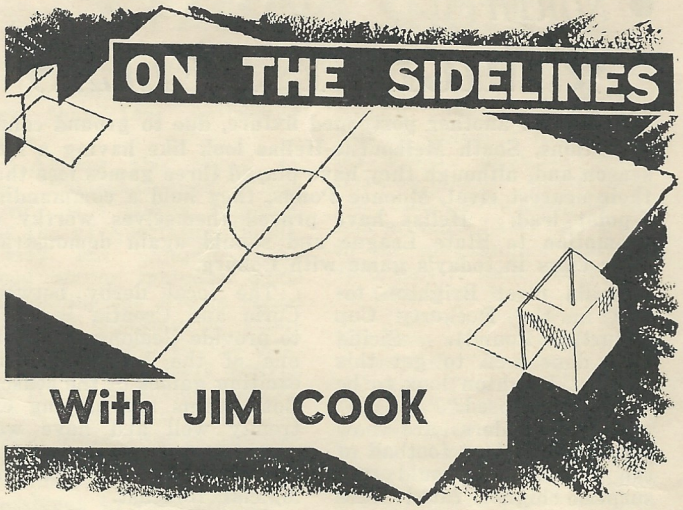

GUEST speaker at the English summer school of coaching this summer was the manager of the world-famous Hungarian World Cup team—Gustau Sebes.

★ ★ ★

✦ Jimmy Baxter, left-half of Raith Rovers, has been transferred to Glasgow Rangers for a reputed fee of £20,000.

* * *

✦ The continued withdrawal and resignation of clubs from various Leagues must present the V.A.S.F.A. and Stuart Beaton in particular with many headaches. I feel that new clubs should deposit a sizeable bond with the Association on gaining membership, this to be forfeited if the club withdraws during the season.

★ ★ ★

✦ Nat Lofthouse, who indicated his retirement from Soccer at the end of last season, has stated he will again be available for Bolton this season. The former English centre-forward was paid a lump sum in compensation for an ankle injury before he retired but has subsequently returned this money. It seems a pity that Lofthouse should risk his hard-won reputation on a comeback which could quite easily flop.

★ ★ ★

✦ A recent report stated that overseas goalkeepers were receiving "kid glove treatment" from opposing forwards and it was pointed out that the rules provide or permit goalies to be thumped or flattened. I trust that our forwards continue to resist this unsporting practice and turn a blind eye to the rule. The proper place for Boxing is the Festival Hall. "Knox-Knox, who's there?"

★ ★ ★

✦ I applaud Mr. Dockerty's recent suggestion to further foster the interest in Country Soccer. I would go even further and respectfully suggest that a Country representative side play the League premiers at the end of each season at Olympic Park and the proceeds of such a match to be set entirely aside for the benefit of Rural Soccer.

★ ★ ★

✦ Manager George Swindin, of the Arsenal Football Club, has emphatically denied reports that his club has ever heard of or are interested in John Moriarty. Rumours linking the Aboriginal's name with the Gunners have been circulating in Adelaide.

★ ★ ★

✦ The recent V.A.S.F.A. contribution of £400 to the Olympic Games fund was both admirable and generous. From a long term point of view, Soccer will get an uplift from this gesture and all concerned are to be congratulated.

✦ I have heard a whisper that a prominent State League club may make a surprise appointment before the start of next season. The secretaryship of the club is under review and a well-known sporting personality may be asked to take the post — no medals for guessing the club or the individual concerned.

★ ★ ★

* Fred ("Transistor") Lang would like the Arsenal inspired gadgets used here in training sessions only. It would make interesting listening in to instructions given in half-a-dozen languages, if they were to be used during matches. The referee would have to be supplied with a monitoring set!

For All Classes of
INSURANCE
PROTECTION
CONSULT . . .
L. & H. LASKY Pty. Ltd.
62 LYGON STREET, CARLTON.
PHONE 34-5164 (4 Lines)
A phone call will bring personal attention to all your problems.
ADVICE FREE
34 - 5164 (4 lines)

Dine and Dance at the RIVERSIDE INN HOTEL
at the Punt Road Bridge
CONTINENTAL CUISINE — Liquor with Meals till 10 p.m.
Delightful Music by HANS and HENRY
Private Room for Weddings, Parties, etc.
Mine Hosts: BRUNO SMITH, GINO SANTI (JB 1676)
★
NO PARKING WORRIES

First Division Review

by Don Sutherland

● NORTH

★ MIGHTY HELLAS

WITH yet another postponed fixture, due to ground conditions, South Melbourne-Hellas look like having a long season and, although they have played three games less than their nearest rival, Moonee Ponds, they hold a commanding 5-point lead. Hellas have proved themselves worthy of promotion to State League and should again demonstrate their class in today's game with Coburg.

Sicilia meet Brighton today in the Dockerty Cup (Fourth Round). Sicilia have done well to get this far, but Brighton look to be "home and hosed."

The Baysiders are now playing their best football of the season and could well surprise higher rated clubs in later rounds.

The local derby between Corio and Croatia is likely to provide Geelong fans with one of the best and most exciting games of the season. Both teams are playing extremly well and have won recent games convincingly. A draw appears to be the logicial forecast.

Fiorentina did well last week to defeat Coburg by a narrow margin and, with their confidence restored by this victory, they should prove too strong for Maccabi today. Maccabi played to well for Sicilia, and it would need a football miracle to save Sicila from relegation now.

Sunshine City considerably improved their chances of staying in First Division by defeating University last week.

With only one win to their credit, University do not look like improving their record when they meet Moonee Ponds today. although Moonee Ponds' crushing defeat by Croatia last week, could indicate that they are slackening off.

Selections: S. Melb.-Hellas, Moonee Ponds, Fiorentina, with a likely draw, Corio—Croatia. Cup Fourth Round: Brighton.

● SOUTH

Geelong scored a narrow win over Dandenong last week in shockingly muddy conditions, which considerably affected the usually productive team-work of the Geelong forward line. With the postponement of the Austria -Richmond clash, Geelong are now level on points with Richmond and the premiership is not likely to be known until all matches are completed.

Brighton revelled in the mud to humble Sandringham City to the tune of 8-0. Despite the conditions, Brighton's forward line showed effective combina- with Waitzer, Sullivan and James outstanding. Brighton's good club spirit and enthusiastic attendance at training nights, augurs well for their prospects next year when they could be one of the leading premiership contenders.

Park Rangers returned to the winning list with a 4-2 victory over luckless Prahran. While Park Rangers are now only two points behind South Yarra, who have a game in hand, they have only a slim chance of avoiding relegation and must defeat Dandenong today to keep their hopes alive.

South Yarra do not look like gaining points against Richmond, who will be out to improve their good average. Yallourn make the long trip to Geelong today, and, in view of Geelong's determination to stay in the premiership battle, the Latrobe Valley boys are likely to return pointless from their 220 miles round trip.

Sandringham and Austria failed to score in their encounter three weeks ago, and a continuation of that grim struggle is likely today. Home ground advantage slightly favours Sandringham.

Selection: Richmond, Park Rangers, Sandringham and Geelong.

★ ★ ★

UNLUCKY THIRTEENTH

Sandringhams' dashing centre-forward, Paul Jordan, had an unhappy afternoon on Saturday. Despite all Paul's efforts, the "Hammers" could not score against Brighton and, with only 15 seconds remaining for play, Paul slipped on the muddy ground to receive a badly discolated elbow, chipping the bone in the process. We all wish you a speedy recovery, Paul!

★ ★ ★

DOCKERTY CUP, FOURTH ROUND

To be played on Saturday, August 27: Sunshine City v. Rosebud or Frankston.

The following match is therefore postponed: First North: Maccabi v. Sunshine City.

Either of the following two matches also will be postponed:

Second South: Rosebud v. Ferntree Gully, or Frankston v. North Richmond.

SOCCER FANS!

When buying KNITWEAR ask for

"OLYMPIC"

The quality garment for the whole family

OLYMPIC KNITWEAR

21 JONES LANE, CITY. FB 3144

(opposite Southern Motors)

COMMONWEALTH Savings BANK

COMMONWEALTH TRADING BANK

ON THE BALL!

Migrants who want information which is right "on the ball" — correct and up-to-date — should call at the Migrant Information Service, Commonwealth Bank, 227 Bourke Street, Melbourne

Information is provided FREE on such subjects as housing, employment, education, finance or any other subject of interest to migrants.

★ UNIVERSITY WANT CLEARANCE PERMITS

Messrs. Tattersall and Onta formed a delegation from the University Sporting Union S.C. received last Monday night by the V.A.S.F.A. Council.

They had asked to be heard in connection with the possibility to grant automatic transfer or consideration to special clearance permits for players doing full - time undergraduate courses at the University.

Mr. Tattersall, the Club Secretary. said that with 30 active players on their list and two teams to be fielded each week, allowing for injuries and holidays, University had approached Elinghaus and Forsyth (Hakoah), Matthews (Moreland), Ginberger (Maccabi) and Johnson (Collingwood).

The five players, all full-time University students, had shown great interest to participate more fully in University life by taking part in Uni. sports.

All applications for transfer had been refused by the respective clubs.

Under present rules University could have transferred the players to a third club as there is no provision for the return of players studying at the University to their original clubs once they finish or abandon their studies.

In answer to questions, Messrs. Tattersall and Onta made these points:

✦ Under our University Sports rules we transfer automatically every player who so desires.

✦ We are not allowed to offer any inducement to our players.

✦ Only Uniersity undergraduates or graduates can play in our team.

✦ A soccer player studying at the University and not playing a sport could be deprived of "blues," awards, or scholarships.

✦ The University S.C. would welcome a system under which the player must return automatically to his original club.

✦ The University S.C. is interested only in players willing to play for them as an integral part of University life.

University are at the bottom of the First North Division ladder.

The University Delegates told Council the same applied to other sports like Australian Rules and cricket.

Mr. W. R. Thomas, V.A.S.F.A. Chairman, gave the University delegation an assurance that although no action could be taken this season, their suggestions would be favourably considered by the State League Management and Metropolitan League Management Committees and if needed at the Annual General Meeting.

* * *

Melbourne Full-Back Married

Melbourne S.C. right-back, Vacirca, was married to Miss Giuseppina Agosta, born in Australia by Italian parents, on Saturday, August 6.

A reception attended by 450 people followed at the Maison de Luxe.

Last Saturday Vacirca was back with his team playing at Port Melbourne. He migrated from Italy eight years ago.

★ ★ ★

Kurt Honored

V.A.S.F.A. Executive member and Hakoah S.C., Secretary Kurt Defris, has been appointed non-playing captain-manager of the Victorian State table tennis team to take part in the Australian table tennis carnival, September 5-9, in Melbourne. Kurt is chairman of V.A.S.F.A. State selectors. Congratulations from "Soccer News" and all the Soccer fraternity.

★ ★ ★

MRS. MACKIE'S DEATH

The Soccer Association extends its deepest sympathy to Jock and Allan Mackie on the death of their mother, Mrs. Mackie, who died last Saturday. Mrs. Mackie was the widow of Alec Mackie, a former secretary of the Association up to Season 1959.

★ PASSING SHOTS

I HEAR a "peanut" detective claims he can do better than four uniformed men!

* Among the crowd at the Polonia-George Cross match was Harry Hopman, the fox of Australian tennis. Harry has enjoyed many good soccer matches while captaining the Aussie squad and was enjoying an afternoon in the sun! By the way, he didn't meet Kurt Dufris, the fox of Victorian Soccer.

* If something is not done about State League refereeing the Congo and Cuba revolutions will only be family squabbles in comparison.

* Have you heard of "home" teams in a Cup final or semi-final?

* 3KZ Studio looked like the board room of the Australian Commercial Broadcasting Station's Association last Friday night for "Spotlight on Soccer." Stuart Beaton (3KZ), Fred Lang (3DB) and myself (3AK) had a say in the programme. It's a fact that it took two people to take Jim Paul's place.

* Hear that Charles Dodd has been seen coming out of a crayfish "dressing" room.

* Jim Thorpe, W. D. & H. O. Wills' P.R. Chief, has parted with "independence" as far as soccer is concerned. After he drew the Ascot Dockerty 5th round clashes, I mean. Some of the fingers are still to come un-stuck.

—JOHN d'ANDREA.

GUARANTEED

POSITIVE FOOT COMFORT AND EFFICIENCY ON HARD OR SOGGY GROUND GUARANTEED WITH

'PIOLA'

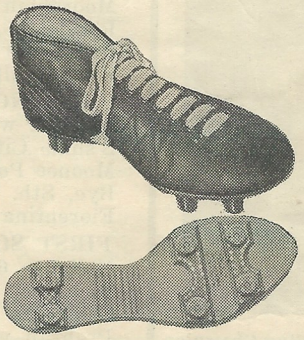

Famous Make

'PIOLA'

Continental

SOCCER BOOTS

Made by A. MANTELLO

- Special Plates Prevent Stud Pressure on Feet.
- Exclusive Design "Floats" Player on Soft Ground
- Especially Designed Light and Flexible Soles.
- Only the Finest Crop Hide is Used in PIOLA Boots.

Sole Distributors:

New Metropolitan Supply Co.

352 Drummond Street, CARLTON. FJ 5604

NOW AT ALL LEADING SPORT STORES

OLYMPIC PARK

FIXTURES

Saturday, 20/8/60—
Slavia v. Melbourne, 2.45.
Sunday, 21/8/60—
Wilhelmina v. Juventus, 2.45.
Saturday, 27/8/60—
Juventus v. Polonia, 2.45.
Sunday, 28/8/60—
George Cross v. Hakoah, 2.45.

★ ★ ★

✦ The many friends of Tommy Walker in Australia will be pleased to hear that the popular manager of Heart of Midlothian was recently awarded the O.B.E. for his services to Soccer. Certain eyebrows were raised at the award of such an honour to a paid soccer chief, but overall the news was well received.

NINO BORSARI

Ex-Olympic Cycling Champion

Yes, yes, yes! It would pay you to visit

BORSARI'S EMPORIUM

NINO SELLS EVERYTHING at the easiest terms on lowest deposit

Diamond Rings, Jewellery
Watches, Crystal
Photo and Movie Cameras
Sewing Machines
Gifts of All Kinds
Sports Goods
Typewriters
Shot Guns
Bicycles
Fishing
Radio & Electrical Appliances, etc. China

Also Continental Records, Magazines and Books

201 LYGON ST., CARLTON
Phones: FJ4838, FJ5278

Last Week

STATE LEAGUE

Preston 0, Hakoah 1.
Melbourne 3, J.U.S.T. 3.
Juventus 4, Slavia 2.
Moreland 0, Wilhelmina 0.
Box Hill 1, Polonia 3.
Footscray 0, George Cross 6.

STATE LEAGUE RES.

Preston v. Hakoah, off.
Melbourne 5, J.U.S.T. 1.
Juventus 2, Slavia 0.
Moreland 2, Wilhelmina 2.
Box Hill v. Polonia, off.
Footscray 4, George Cross 2.

FIRST DIVISION NORTH

Sicilia 2, Maccabi 4.
University 2, S'shine City 4.
Croatia 5, Moonee Ponds 2.
S. Melb.-Hellas v. Corio, off.
Coburg 1, Fiorentina 2.

FIRST DIVISION SOUTH

Sth. Yarra v. Yallourn, off.
Austria v. Richmond, off.
Brighton 8, Sandringham 0.
Park Rangers 4, Prahran 2.
Dandenong 2, Geelong 3.

SECOND DIV. NORTH

St. Albans 3, Heidelberg 5.
Collingwood 9, Essendon 0.
Norlane Olym. 4, W'stown 3.
Fairfield v. Lions, off.
I.C.I. 3, Seymour 3.

SECOND DIV. SOUTH

F.N.D. 2, Croydon 4.
Moorabbin 2, Makedonia 4.
Rosebud 5, Oakleigh 4.
Frankston 5, Bayswater 1.
F'tree Gully 1, Richmond 1.

FIRST NORTH RESERVES

Maccabi w.o., Sicilia l.p.
S'shine City 2, University 4.
Moonee Ponds, Bye.
Bye, Sth. Melb.-Hellas.
Fiorentina 1, Coburg 3.

FIRST SOUTH RESERVES

Yallourn 6, Sth. Yarra 0.
Richmond v. Austria, off.
Sand'ham 0, Brighton 2.
Prahran w.o., Pk. Rang. l.p.
Bye, Dandenong.

SECOND DIV. RESERVES.

Lions 3, Ferntree Gully 2.
Bye, Frankston.
Seymour l.p., Moorabbin w.o.
Bye, Trident.
Croydon, Bye.

PROVISIONAL LEAGUE

Trident 4, Ringwood 3.
Melita l.p., Bendigo w.o.
Hollandia w.o., S'vale l.p.
D.S.G. 1, Olympia 3.
W.W.F. 0, Alexander 7.

★ ★ ★

PRESTON-SLAVIA MATCH

Preston v. Slavia match for Saturday, August 27, will be played at the Wilhelmina S.C. ground, Hawthorn, at 2.45 p.m.. Reserve teams will play the curtain-raiser.

This Week

STATE LEAGUE

Hakoah v. Footscray
J.U.S.T. v Preston
Slavia v. Melbourne
Wilhelmina v. Juventus
Polonia v. Moreland
George Cross v. Box Hill

STATE LEAGUE RES.

Hakoah v. Footscray.
J.U.S.T. v. Preston
Wilhelmina v. Juventus
Polonia v. Moreland

FIRST DIVISION NORTH

Coburg v. Sth. Melb.-Hellas
Corio v. Croatia
Moonee Ponds v. University
Fiorentina v. Maccabi

FIRST DIVISION SOUTH

Richmond v. South Yarra
Dandenong v. Park Rangers
Sandringham v. Austria
Geelong v. Yallourn

SECOND DIVISION NORTH

Essendon v. St. Albans
I.C.I. v. Fairfield
Lions v. Norlane-Olympia
Williamstown v. Collingwood
Seymour v. Heidelberg

SECOND DIV. SOUTH

Makedonia v. F.N.D.
Oakleigh v. Moorabbin
North Richmond v. Croydon

FIRST NORTH RESERVES

Sicilia v. Sunshine City
Sth. Melb.-Hellas v. Coburg
University v. Moonee Ponds
Maccabi v. Fiorentina

FIRST SOUTH RESERVES

Park Rangers v. Dandenong
Brighton v. Prahran
Austria v. Sandringham
Yallourn bye

SECOND DIVISION RES.

Frankston v. Lions
Trident v. Seymour
Croydon bye
Moorabbin bye
Ferntree Gully bye

PROVISIONAL LEAGUE

Bendigo v. Trident
W.W.F. v. D.S.G.
Olympia v. Hollandia
Springvale v. Melita
Alexander v. Ringwood

DOCKERTY CUP THIRD ROUND (Second Replay)

Rosebud v. Frankston

DOCKERTY CUP FOURTH ROUND

Sicilia v. Brighton

HARRY ARMSTRONG CUP THIRD ROUND (Second Replay)

George Cross v. Melbourne

HARRY ARMSTRONG CUP FOURTH ROUND

Richmond v. Box Hill

Next Week

STATE LEAGUE

George Cross v. Hakoah.
Footscray v. J.U.S.T.
Preston v. Slavia.
Melbourne v. Wilhelmina.
Juventus v. Polonia.
Moreland v. Box Hill.

STATE LEAGUE RES.

George Cross v. Hakoah.
Footscray v. J.U.S.T.
Preston v. Slavia.
Melbourne v. Wilhelmina.
Juventus v. Polonia.
Moreland v. Box Hill.

FIRST DIVISION NORTH

Maccabi v. Sunshine C. (can.)
Sicilia v. Moonee Ponds.
University v. Corio.
Croatia v. Coburg.
S. Melb.-Hellas v. Fiorentina.

FIRST DIVISION SOUTH

Yallourn v. Richmond.
South Yarra v. Sandringham.
Austria v. Prahan.
Brighton v. Dandenong.
Park Rangers v. Geelong.

SECOND DIVISION NORTH

Heidelberg v. Essendon.
St. Albans v. Williamstown.
Collingwood v. Lions.
Norlane-Olympia v. I.C.I.
Fairfield v. Seymour.

SECOND DIV. SOUTH

Croydon v. Makedonia.
F.N.D. v. Oakleigh.
Moorabbin v. Bayswater.
Rosebud v. Ferntree Gully.
Frankston v. Nth. Richmond.

FIRST NORTH RESERVES

Sunshine City v. Maccabi.
M. Ponds (w.o.) v. Siclia.
Fiorentina v. S. Melb.-Hellas.
University Bye.
Coburg Bye.

FIRST SOUTH RESERVES

Richmond v. Yallourn.
Sandringham v. South Yarra.
Prahran v. Austria.
Dandenong v. Brighton.
Park Rangers Bye.

SECOND DIV. RESERVES

Ferntree Gully v. Frankston.
Lions v. Moorabbin.
Seymour v. Croydon.
Trident Bye.

PROVISIONAL LEAGUE

Ringwood v. Bendigo.
Trident (w.o) v. Springvale.
Melita v. Olympia. (w.o.)
Hollandia v. W.W.F.
D.S.G. v. Alexander.

★ ★ ★

POOLS TAKE OVER

The Dutch government prepared a law for taking over the Pools. Up to now they were the business of the clubs and only a member could "invest." The highest "dividend" had been £71,000, now a limit of £4,000 is planned and a tax of 25 per cent. will be levied.

STATE LEAGUE

	P.	W.	D.	L.	Goals F.	Goals A.	P.
Polonia	19	14	4	1	46	17	32
George Cross	19	13	5	1	42	16	31
Melbourne	20	10	4	6	34	32	24
Wilhelmina	19	9	4	6	47	29	22
J.U.S.T.	20	9	4	7	36	26	22
Juventus	20	8	5	7	31	23	21
Slavia	20	9	3	8	32	26	21
Hakoah	20	9	2	9	37	40	20
Moreland	20	6	3	11	35	44	15
Box Hill	19	3	4	12	32	43	10
Preston	20	4	2	14	24	58	9
Footscray	20	4	1	15	22	64	9

FIRST NORTH

	P.	W.	D.	L.	Goals F.	Goals A.	P.
S.M.-Hellas	13	12	1	0	58	9	25
Fiorentina	16	7	7	2	26	18	21
Moon. Ponds	16	8	4	4	27	30	20
Corio	15	7	5	3	34	17	19
Croatia	16	8	3	5	30	25	19
Coburg	15	5	5	5	19	20	15
Maccabi	15	7	0	8	28	26	14
Sunshine C.	14	3	3	8	18	25	9
Sicilia	16	2	2	12	16	39	6
University	16	1	2	13	12	59	4

SECOND NORTH

	P.	W.	D.	L.	Goals F.	Goals A.	P.
Lions	15	14	1	0	91	7	29
Coll. Eagles	16	14	1	1	58	12	29
Nor.-Olympia	16	10	1	5	53	23	21
I.C.I.	16	6	4	6	39	36	16
St. Albans	16	6	3	7	35	27	15
Seymour	16	5	4	8	30	42	14
Williamstown	16	6	1	9	32	30	13
Fairfield	14	4	0	10	22	47	8
Heidelberg	16	3	1	12	17	88	7
Essendon	15	1	2	12	5	70	4

FIRST NORTH RESERVES

	P.	W.	D.	L.	Goals F.	Goals A.	P.
Coburg	12	10	2	0	55	12	22
S.M.-Hellas	11	10	0	1	35	9	20
Moon. Ponds	12	6	2	4	27	17	14
Sunshine City	12	5	3	4	26	26	13
Fiorentina	12	5	2	5	14	19	12
University	13	3	2	8	16	52	8
Maccabi	12	3	0	9	17	23	6
Sicilia	12	0	1	11	5	37	1

FIRST SOUTH

	P.	W.	D.	L.	Goals F.	Goals A.	P.
Geelong	16	12	2	2	69	20	26
Richmond	15	12	2	1	58	17	26
Austria	15	9	2	4	39	27	20
Brighton	15	9	1	5	44	24	19
Yallourn	15	8	2	5	41	25	18
Dandenong	15	4	4	7	31	38	12
Sandringham	16	4	4	8	28	50	12
South Yarra	15	3	4	8	18	46	10
Park Rangers	16	2	4	10	24	60	8
Prahran	16	0	3	13	19	64	3

SECOND SOUTH

	P.	W.	D.	L.	Goals F.	Goals A.	P.
Frankston	15	13	1	1	62	21	27
F.T. Gully	15	11	4	0	50	8	26
Oakleigh	16	8	2	6	35	32	18
Rosebud	16	6	5	5	26	29	17
Makedonia	16	6	4	6	36	36	16
N. Richmond	16	5	5	6	21	21	15
Moorabbin	16	6	2	8	34	50	14
Croydon	15	4	5	6	28	33	13
F.N.D.	15	2	2	11	25	54	5
Bayswater	16	2	1	13	19	52	5

FIRST SOUTH RESERVES

	P.	W.	D.	L.	Goals F.	Goals A.	P.
Richmond	13	11	1	1	83	7	23
Brighton	14	11	1	2	46	26	23
Yallourn	15	9	0	6	50	46	18
Sandringham	14	7	2	5	44	27	16
Austria	13	8	0	5	42	36	16
Dandenong	14	4	3	7	32	51	11
Park Rangers	15	3	2	10	30	48	8
Prahran	14	2	2	10	17	62	6
South Yarra	14	1	3	10	14	55	5

JUNIOR LADDERS

FINAL JUNIOR TABLES.
Under-18 Supplementary Competition.

	P.	W.	D.	L.	F.	A.	P.
Sunshine C.	4	4	0	0	8	1	8
Essendon	4	3	1	0	13	4	7
St. Kilda	4	2	1	1	4	5	5
Sandringham	4	2	0	2	9	12	4
Preston	4	0	0	4	5	17	0

Under-18 League

	P.	W.	D.	L.	F.	A.	P.
Sunshine C.	14	13	1	0	66	5	27
St. Kilda	14	11	1	2	17	17	23
Essendon	14	10	1	3	25	17	21
Preston	14	7	1	6	7	40	15
Sandringham	14	7	0	7	6	32	14

Under-12.

	P.	W.	D.	L.	P.
Olympia	16	15	0	1	30
Sunshine City	15	14	0	1	28
Essendon	16	10	0	6	20
S/Aspendale	15	8	2	5	18
Wilhelmina	15	9	0	6	18
Brooklyn	16	6	0	10	12
J.U.S.T.	16	5	2	9	12
St. Kilda	16	5	0	11	10
S.Melb.-Hellas	15	4	0	11	8

Not Notified—Aug. 13: Wilhelmina v. S.Melb.-Hellas.

Postponed—July 30: Sunshine v. S/Aspendale.

Under-14 North

	P.	W.	D.	L.	P.
N. Sunshine	16	12	3	1	27
Ardeer	14	11	3	0	25
Sokil	15	11	2	2	24
Newport	16	7	4	5	18
Olympia	13	6	2	5	14
Sacred Heart	14	6	2	6	14
Trident	15	7	0	8	14
Broadmeadows	14	3	0	11	6
Sunshine	16	3	0	13	6

Postponed—June 25: Broadmeadows v. Olympia; July 2: Olympia v. Ardeer, Sacred Heart v. Broadmeadows; July 30: Trident v. Ardeer, Sokil v. Olympia.

Under-14 South

	P.	W.	D.	L.	P.
St. Kilda	16	4	1	1	29
S.Melb.-Hellas	15	12	2	1	26
Wilhelmina	15	11	1	3	23
S/Aspendale "A"	16	11	0	5	22
Essendon	16	10	0	6	20
Brighton	17	9	0	8	18
S/Aspendale "B"	16	5	2	9	12
Wesley	16	3	1	12	7
Preston	17	2	1	14	5

Under-16 South

	P.	W.	D.	L.	F.	A.	P.
Box Hill	14	11	1	2	51	16	23
Moorabbin	14	9	3	2	60	10	21
Melbourne	14	9	2	3	94	21	20
Brighton	14	8	0	6	65	27	16
Dandenong	14	7	1	6	68	36	15
Croydon	14	3	1	10	20	70	7
Bayswater	14	3	1	10	14	94	7
S/Aspendale	14	1	1	12	6	104	3

Under-16 North

	P.	W.	D.	L.	F.	A.	P.
Sunshine C.	13	12	0	1	28	8	24
Ajax	12	11	0	1	39	5	22
Hakoah	13	8	0	5	31	19	16
Essendon	14	7	2	5	18	28	16
St. Kilda	14	7	2	5	18	28	16
Fawkner	14	5	2	7	12	58	12

STATE LEAGUE RESERVES

	P.	W.	D.	L.	Goals F.	Goals A.	P.
Box Hill	16	14	1	1	56	15	29
Hakoah	14	13	1	0	51	6	27
Juventus	16	12	2	2	53	21	26
Polonia	15	9	2	4	32	16	20
J.U.S.T.	18	8	2	8	32	53	18
Moreland	16	6	5	5	42	37	17
Wilhelmina	16	7	2	7	31	32	16
Melbourne	17	5	4	8	37	41	14
Preston	16	4	0	12	21	56	8
Footscray	15	3	1	11	22	49	7
Slavia	18	3	0	15	20	44	6
George Cross	17	2	2	13	26	53	6

PROVISIONAL LEAGUE

	P.	W.	D.	L.	Goals F.	Goals A.	P.
Alexander	16	15	0	1	96	13	30
Trident	16	12	1	3	55	25	25
Olympia	16	11	1	4	44	25	23
Ringwood	16	9	3	4	46	30	21
Bendigo	16	6	4	6	29	49	16
Springvale	16	6	3	7	23	25	13
D.S.G.	16	4	4	8	27	49	12
Hollandia	16	4	1	11	16	54	9
W.W.F.	16	2	2	12	12	68	6
Melita	16	1	3	12	20	30	5

SECOND RESERVES

	P.	W.	D.	L.	Goals F.	Goals A.	P.
F.T. Gully	11	9	0	2	39	26	18
Lions	10	8	0	2	46	14	16
Frankston	10	5	2	3	26	24	12
Moorabbin	11	4	1	6	16	39	9
Croydon	11	3	1	7	17	27	7
Seymour	10	3	1	6	14	25	7
Trident	11	2	1	8	24	37	5

JUNIOR FIXTURES—August 27
Cup Semi-Finals

Under-1½.—Olympia v. S.Melb.-Hellas. Kick-off 10.30 at St. Kilda ground, Middle Park.

Sunshine City v. Essendon. Kick-off 10.30 at S.Melb.-Hellas ground, Middle Park.

LEAGUE FIXTURES.

Under-14 North.—Newport v. North Sunshine, Ardeer v. Sunshine City, Sokil United v. Broadmeadows, Olympia v. Sacred Hearts.

Under-14 South.—Wilhelmina v. Essendon, Wesley College v. St. Kilda, S/Aspendale "A" v. South Melb.-Hellas.

Under-16.—Ajax v. Hakoah.

N.S.W. SOCCER RESULTS

Prague, 2 (J. Moriarty, L. Scheinflug), beat Gladesville-Ryde, 0. Crowd: 4,217.

Canterbury, 1 (G. Warren) beat Apia, nil. Crowd: 4,687.

Bankstown, 6 (T. Yeats 3, A. Hetherington, M. Phillips, J. Czardas, one goal) beat Manly, 2 (R. Smedley 2). Crowd: 320.

Balgownie, 3 (T. McWatters 2, W. Polonis) beat Corrimal 2 (T. Rowles, E. Tolhurst). Crowd: 685.

Hakoah, 5 (W. Wesley 2, R. Neal 2, D. Carr 1) beat North Side, 4 (J. Wong, M. Walker, N. Butcovich, G. Haschke). Crowd: 1,794.

NEW SOUTH WALES.

	W.	L.	D.	F.	A.	P.
Prague	18	1	3	87	32	39
Apia	15	3	4	60	19	34
Canterbury	15	6	1	67	40	31
Gladesville	14	5	3	53	32	31
Auburn	14	6	2	69	46	30
Budapest	13	7	2	63	48	28
North Side	8	10	4	59	51	20
Hakoah	8	12	2	52	50	18
Corrimal	7	11	4	50	52	18
Bankstown	7	12	3	38	47	17
*Syd. Austral	5	12	5	33	56	17
Granville	5	15	2	40	72	12
*Balgownie	6	15	1	32	65	11
Manly	1	21	0	35	128	2

SOUTH AUSTRALIA.
FIRST DIVISION.

	W.	L.	D.	F.	A.	P.
Juventus	11	2	6	51	27	28
Budapest	12	3	3	56	18	27
Cumberland	11	3	5	43	26	27
Lion	10	3	5	54	21	25
Orange	10	5	4	34	33	24
Croatia	10	6	3	31	14	23
Beograd	5	7	7	39	36	17
Polonia	6	9	4	33	40	16
Victoria	7	11	1	41	39	15
Port	4	13	2	38	73	10
Sturt	3	13	3	34	73	9
Salisbury	1	15	3	19	74	5

JUNIOR RESULTS.

Under-1½.—Sunshine (w.o.) v. St. Kilda, Wilhelmina v. S.Melb. Hellas (not notified), Olympia (w.o.) v. Brooklyn; Essendon 3, S/Aspendale 0.

Under-14 North.—Sokil 1, Newport 2; Sacred Heart 0, Ardeer 3; Broadmeadows 0, Sunshine 10; Trident 0, N. Sunshine 5.

Under-14 South. — Wesley 3, Preston 0; S.Melb.-Hellas v. Wilhelmina (not notified); St. Kilda (w.o.) v. Essendon; S/Aspendale "B" 0, Brighton 1.

Under-16.—Ajax 5, Essendon 1; Moorabbin 3, Melbourne 3.

Under-18 Junior Cup Final.—Essendon v. Sunshine City (postponed).

Before the game . . .

enjoy a delicious,
reasonably priced meal
in the

SILVER GRILL

(*lower Ground Floor*)

★Entree from only 6/-. ★Moderate a la carte menu.
★Opens 11.30 a.m. during the football season.

Hotel Australia

266 COLLINS STREET, MELBOURNE. MF040.

CB767

"The GREAT CHAMP"

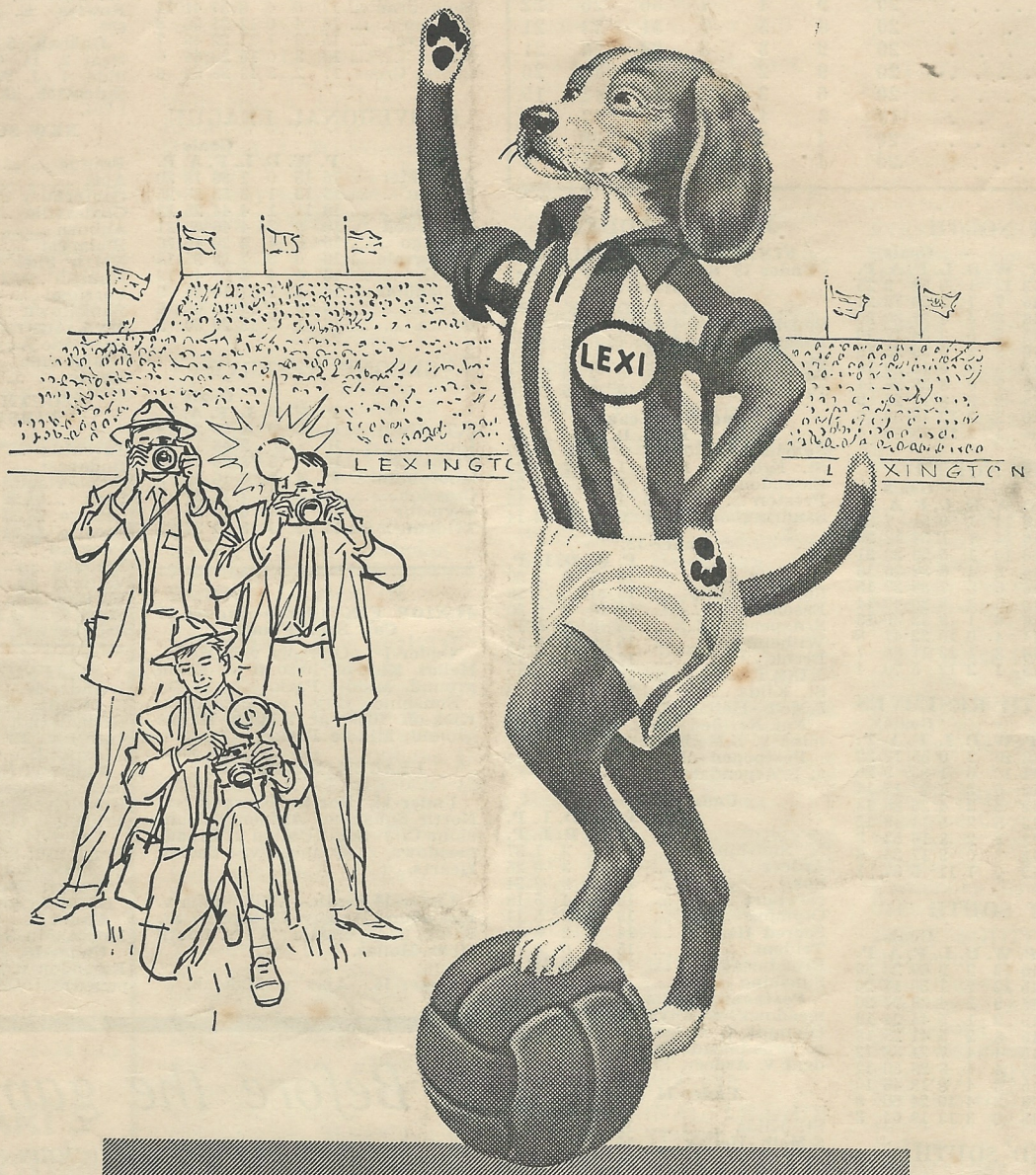

LEXINGTON

from America's Best Tobaccos

C. G. Meehan & Co. Pty. Ltd., Printers, Wynyard Street, South Melbourne.